

JUNE
1986

LONDON



20p

DRINKER

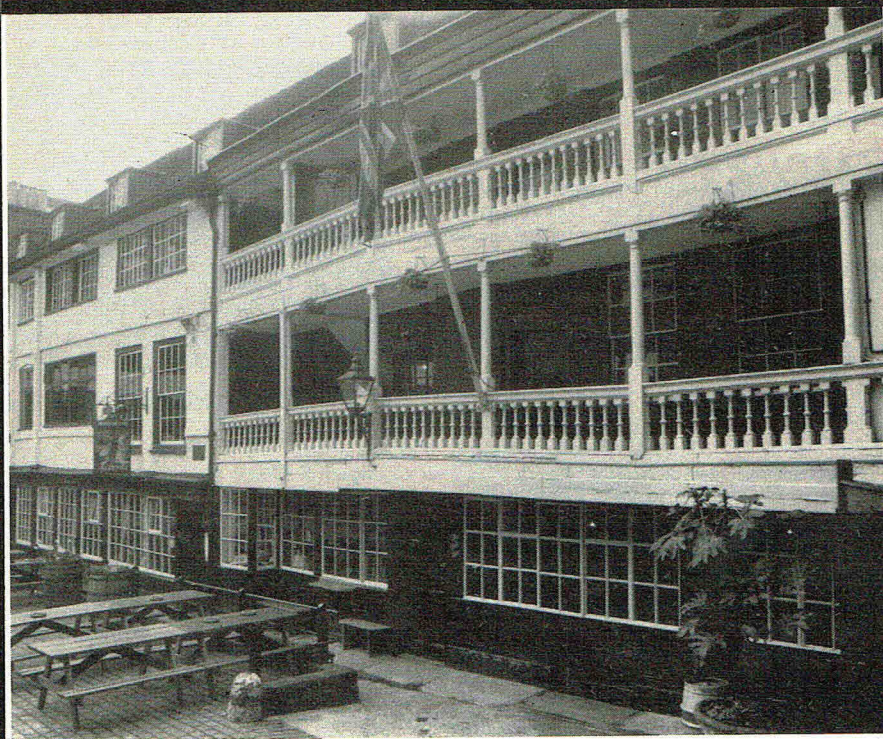

SOUTH EAST GUIDE — SEE CENTRE PAGES

Vol 8

Produced by the London branches of the Campaign for Real Ale Ltd

No 5

BRANCH DIARY

If your branch is not mentioned, please ring the branch contact. Dates for June of which we have been notified are as follows. Branches please send information to Andy Pirson. Branch contacts page 24

EAST LONDON & CITY: Tues 3 (8.00) Branch Meeting. PRINCE GEORGE, Parkholme Road, E8 — Wed 4 Visit to Watneys Brewery — Fri 13 to Sun 15 Brighton Weekend — Tue 17 (8.00) Committee Meeting. HAND & SHEARS, 1 Middle Street, EC1 — Wed 18 (8.00) Social. BOLEYN, 1 Barking Road, E6 — Tue 1 July (8.00) Branch Meeting. ARTILLERY ARMS, Bunhill Road, EC1 — Sat 5 July. The Tenth Roberts Ramble.

KINGSTON & LEATHERHEAD: SUN 8 (12.00) Sunday Social. FOLEY ARMS, Claygate — Mon 9 (8.30) Committee Meeting/Social. DRUID'S HEAD, Kingston — Wed 11 (8.30) Branch Meeting. SURVEYOR, Island Farm Road, West Molesey — Thur 26 (8.30) Pub Crawl of Esher. Start CHASE BAR, Moore Place — Sun 6 July (12.00) Sunday Social. ARDINGLY Steam Extravaganza — Mon 7 (8.30) Committee Meeting/Social. HAND & SPEAR, Weybridge.

RICHMOND & HOUNSLOW: Thur 5 (8.30) Committee Meeting. GRIFFIN, Brook Road South, Brentford — Mon 16 (8.30) Branch Meeting. MARLBOROUGH, Friars Style Road, Richmond — Thur 26 (8.30) Two Pub Social. EARL RUSSELL then CROSS LANCES, both Hanworth Road, Hounslow.

SOUTH WEST ESSEX: Mon 2 (8.30) Social. GEORGE & DRAGON, Princess Margaret Road, Linford (¼ mile north of East Tilbury Station) — Thur 5 (8.00) Darts March Vs Dengie Hundred. WHEATSHEAF, A130, Rettendon — Thur 12 (8.30) Branch Meeting. CROOKED BILLET, River Road, Creekmouth, Barking — Wed 18 (8.30) Social. KING GEORGE V, 645 Cranbrook Road (A123) Gants Hill — Tue 24 (8.30) Social. CHERRY TREE, Queen Street, Warley (200 yards off Warley Hill (B186)) — Wed 2 July (Early evening until late) Out of Area Social (First of the year). THE LITTLE GEM, Aylesford, Kent.

SOUTH WEST LONDON: (12.30) Sat 7 Jun Social BEEHIVE, St John's Hall, SW11 (Fullers). (8.00) Thur 19 Jun Haydons Road Crawl, Start MARQUIS OF LORNE (Watney) then to HORSE & GROOM (Whitbread) and finally BRITISH QUEEN (Taylor Walker) (9.45) very short distance!. Sat 28 Jun Mini-bus trip to say farewell to Nobby in one of the last great pubs. Strictly advanced bookings £5.

WEST LONDON: Wed 4 Paddington Pub Crawl. MARQUIS OF CLANRICARDE (8.00), 30 Southwick Street, W2, ROYAL STANDARD (9.00), 26 Sale Place; ROYAL EXCHANGE (10.00), 9 Sale Place — Thur 19 (8.00) Branch Meeting. DEVONSHIRE ARMS, 21 Devonshire Street, W1 — Sun 29 (12.00) Sunday Social. BRITANNIA TAP, Warwick Road, W14.

WEST MIDDLESEX: Sat 14 (11.00 am) Explorers' Crawl. Meet WHITE HORSE, Old Bath Road, Longford then visiting other pubs on the way to the PLOUGH at Sipson — Wed 18 (8.30) Branch Meeting. FORESTER, Leighton Road, W13 (Meet in garden if fine.) — Fri 27 (8.30) Two pub social. Meet NUFFIELD ARMS, Western Avenue (Corner of Alperton Lane), Greenford. Then FOX & GOOSE (10.00), Hanger Lane, North of Gyrotory System. — Tue 1 July (8.30) Games evening. CROWN, Colham Green Road, Colham Green. In public Bar and/or garden if fine. Please bring games.

Deadline for the July edition 2nd June. Material for August edition to arrive by 1st July. Please be sure to send diary material to Andy Pirson.

LONDON DRINKER is published by the London Branches of CAMRA, the Campaign for Real Ale Limited.

Editors: Martin Smith, 64 Brailsford Road, SW2, Chris Cobbold. Tel: 674 0556.

Andy Pirson, 22 Fulwell Road, Teddington, Middx, TW11 0RA.

ADVERTISING: Sue O'Brien, 46 Denham Way, Denham, Middx, UB9 5AX. Tel: 0895 833603.

SUBSCRIPTIONS: (£2.00 for 6 months) should be sent to; Stan Tompkins, 122 Manor Way, Uxbridge, Middlesex.

