

NOV
1987

LONDON



25p

DRINKER

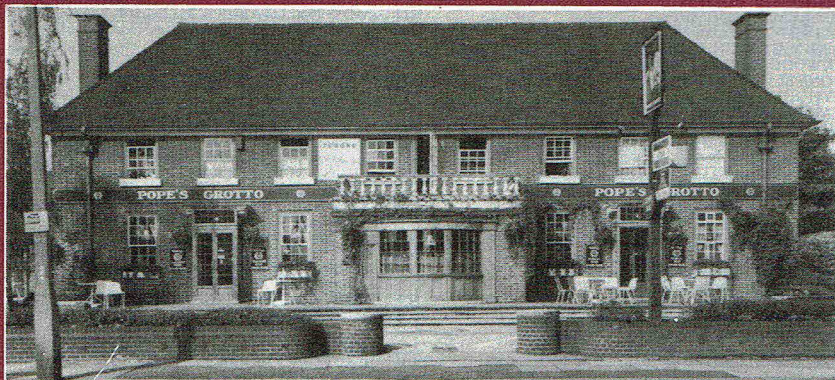

Photo: John Elliott

Produced by the London branches of the Campaign for Real Ale Ltd

**BEER PRICES
TO RISE YET
AGAIN**

Editorial comment
on page 3.

Vol 9

No.10

Where to buy London Drinker

OUTLETS — EAST and SOUTH EAST PUBS

EC1 ARTILLERY ARMS, 102 Bunhill Row.
 EC1 HORSESHOE, 24, Clerkenwell Close.
 EC1 STICK & WEASEL, 273 City Road.
 EC1 YORKSHIRE GREY, Greys Inn Road.
 EC2 FLEETWOOD, 36 Wilson Street.
 EC4 BLACKFRIAR, 174 Queen Victoria Street.
 EC4 DANDY ROLL, Gateway House, Bread Street.
 EC4 TIPPERARY, Fleet Street.
 EC4 WILLIAMSON'S TAVERN, Groveland Ct, Bow Lane.
 E1 FISH & RING, 141A White Horse Road.
 E1 PRIDE OF SPITALFIELD, 3 Henagee Street.
 E2 APPROACH TAVERN, 47 Approach Road.
 E2 MARKSMAN, 254 Hackney Road.
 E3 PEARLY KING, 94 Bromley High Street.
 E8 LADY DIANA, 95 Forest Road.
 E9 CHESHAM ARMS, 15 Mehetabel Road.
 E9 FALCON & FIRKIN, 274 Victoria Park Rd.
 E9 ROYAL STANDARD, 84 Victoria Park Road.
 E10 AUCTIONEER, 597 Lea Bridge Road.
 E11 NORTHCOTE, 110 Grove Green Road.
 E17 COLLEGE ARMS, 807-809 Forest Road.
 SE1 ANCHOR & HOPE, The Cut.
 SE1 ANCHOR TAP, 28 Horselydown Lane.
 SE1 BUNCH OF GRAPES, 2 St Thomas Street.
 SE1 COPPER, 208 Tower Bridge Road.
 SE1 DOGGETTS, Blackfriars Bridge.
 SE1 GOOSE & FIRKIN, 47 Borough Road.
 SE1 HORNIMAN AT HAYS, St. Martins Walk, Tooley St.
 SE1 KINGS ARMS, Roupell Street.
 SE1 WELLINGTON, Waterloo Road.
 SE5 PHOENIX & FIRKIN, Denmark Hill Station, Windsor Walk.
 SE5 WICKWOOD TAVERN, 58 Flaxman Road.
 SE7 McDONNELLS, 428 Woolwich Road.
 SE9 GREYHOUND, High Street.
 SE10 ROYAL GEORGE, Bisset Street.
 SE13 FOX & FIRKIN, 316 Lewisham High Street.
 SE16 BLACKSMITH'S ARMS, 257 Rotherhithe Street.
 SE16 MANOR TAVERN, 78 Galleywall Road.
 SE16 MAYFLOWER, 117 Rotherhithe Street.
 SE16 SHIP, St. Marychurch Street.
 SE18 MELBOURNE ARMS, 81 Sandy Hill Road.
 SE18 QUEEN VICTORIA, 118 Wellington Street.
 SE18 VILLAGE BLACKSMITH, Hillreach.
 SE19 RAILWAY BELL, Cawnpore Road.
 SE19 ROYAL ALBERT, Westow Hill.
 SE20 GOLDEN LION, Maple Road.
 SE20 HOP EXCHANGE, Maple Road.
 SE24 COMMERCIAL, 11 Railton Road, Herne Hill.
 SE25 ALBERT, Harrington Road.
 SE25 GOAT HOUSE, 2 Penge Road.
 SE25 SHIP, 55 High Street.
 SE26 DULWICH WOOD HOUSE, 39 Sydenham Hill.
 SE26 GREYHOUND, 315 Kirkdale.
 SE27 GIPSY QUEEN, West Norwood High St.
 SE27 HOPE, 49 West Norwood High St.
 BEXLEY BLUE ANCHOR, Bridgen Road.
 CROYDON DOG & BULL, Surrey Street.
 CROYDON LION, Pawsons Road.
 CROYDON TWO BREWERS, 221 Gloucester Road.
 SIDCUP JOLLY FENMAN, 66 Blackfen Road.
 THORNTON HEATH FOUNTAIN HEAD, 114 Parchmore Road.

OFF TRADE

E4 Waltham Wines, 72 Sewardstone Road.
 SE3 Bitter Experience, 128 Lee Road.
 SE10 Hardy's, 90 Trafalgar Road.
 SE23 2 Brewers, 97 Dartmouth Road.
 BEXLEYHEATH Bitter Experience, 216 Broadway.
 BROMLEY Bitter End, 139 Masons Hill.

CLUBS

CROYDON Ruskin House, 23 Coombe Road.

OUTLETS—

WEST CENTRAL, AND NORTH PUBS

WC1 CALTHORPE ARMS, 252 Grays Inn Road.
 WC1 CITTIE OF YORKE, 22 High Holborn.
 WC1 DOLPHIN, 44 Red Lion Street.
 WC1 HANSLER ARMS, Kings Cross Road.
 WC1 LAMB, Lamb's Conduit Street
 WC1 MABEL'S, 9 Mableton Place
 WC1 MARLBOROUGH ARMS, Torrington Place.
 WC1 MOON, 18 New North Street.

WC1 PAKENHAM ARMS, 1 Pakenham Street.
 WC1 SUN, 63 Lamb's Conduit Street.
 WC2 CHANDOS, 29 St Martin's Lane.
 WC2 CROWN & ANCHOR, 22 Neal Street.
 WC2 GEORGE IV, 28 Portugal Street.
 WC2 MARQUESS OF ANGLESEY, 39 Bow Street.
 WC2 SHIP & SHOVEL, 2 Craven Passage.
 N1 CARPENTERS ARMS, 21 Bridport Place.
 N1 CLOTHWORKER'S ARMS, 52 Arlington Avenue.
 N1 COMPTON ARMS, 4 Compton Avenue.
 N1 GEORGE IV, Copenhagen Street.
 N1 HEMINGFORD ARMS, 158 Hemingford Road.
 N1 KINGS HEAD, 59 Essex Road.
 N1 LORD WOLSELEY, 55 White Lion Street.
 N1 MALT & HOPS, 33 Caledonian Road.
 N1 PRINCE ALBERT, 16 Elia Street.
 N1 PRINCE ARTHUR, 49 Brunswick Place.
 N1 ROSEMARY BRANCH, 2 Shepperton Road.
 N1 ROYAL OAK, 140 Offord Road.
 N2 OLD WHITE LION, Great North Road.
 N2 WINDSOR CASTLE, The Walks, Church Lane.
 N4 MARLERS, 29 Crouch Hill.
 N4 MORTIMER ARMS, Green Lanes.
 N4 WHITE LION OF MORTIMER, Stroud Green Road.
 N6 WRESTLERS, 98 North Road.
 N6 VICTORIA, 28 North Hill.
 N7 BALMORAL CASTLE, Caledonian Road.
 N7 FATHARRY'S, 60 Isledon Road.
 N7 FLOUNDER & FIRKIN, 54 Holloway Road.
 N7 RAILWAY TAVERN, 10 Roman Way.
 N12 MOSS HALL TAVERN, 283 Ballards Lane.
 N12 TILTED GLASS, Ballards Lane, North Finchley.
 N14 MERRYHILLS, Bramley Road.
 N15 GOAT, 414 West Green Road.
 N15 K.K. McCOOLS, 265 West Hall Road.
 N16 ROSE & CROWN, 199 Stoke Newington Church Street.
 N16 TANNERS HALL, 145 Stoke Newington High Road.
 N17 BOAR, 413 Lordship Lane.
 N19 DOG, 19 Archway Road.
 N19 J.J. MOONS, 37 Landseer Road.
 N20 BULL & BUTCHER, 1277 High Road, Whetstone.
 N20 CAVALIER, 67 Russell Lane.
 NW1 PRINCE GEORGE OF CUMBERLAND, 195 Albany Street.
 NW1 VICTORIA, 2 Mornington Terrace.
 NW1 VICTORIA & ALBERT BARS, Marylebone Station.
 NW3 SWISS COTTAGE, 98 Finchley Road.
 NW3 WASHINGTON, 50 Englands Lane.
 NW4 GREYHOUND, Church End, Greyhound Hill.
 NW4 MIDLAND HOTEL, Station Road.
 NW4 WHITE BEAR, 56 The Burroughs.
 NW6 BRITANNIA, Belsize Road.
 NW7 RAILWAY TAVERN, Hale Lane.
 NW7 RISING SUN, Highwood Hill.
 NW8 CROCKERS, Aberdeen Place.
 NW8 ORDNANCE, 29 Ordnance Hill.
 NW9 GEORGE, 234 Church Lane.
 NW10 GRAND JUNCTION ARMS, Acton Lane.
 BARNET ALEXANDRA, Wood Street.
 BARNET SEBRIGHT ARMS, Alston Road.
 BARNET WEAVER, Green Hill Parade.
 ENFIELD KINGS HEAD, Market Place.
 ENFIELD OLD WHEAT'S HEAF, 3 Windmill Hill.
 NEW BARNET BUILDERS ARMS, 3 Albert Road.

OFF TRADE

N1 Beer Shop, Pitfield Street
 N13 Originals, 68 Aldermans Hill.
 NW1 Camden Real Ale, 4 Ferdinand Street.
 NW6 Grog Blossom, 253 West End Lane.

OUTLETS — SOUTH-WEST/WEST

SW1 BARLEY MOW, Horsellery Road.
 SW1 BUCKINGHAM ARMS, Petty France.
 SW1 FOX & HOUNDS, Passmore Street.
 SW1 MORPETH ARMS, Millbank.
 SW1 PAVLOURS ARMS, Page Street.
 SW2 RED LION, 48 Parliament Street.
 SW2 TWO WOODCOCKS, 45 Tulse Hill.
 SW3 ROSE, 86 Fulham Road.
 SW3 SURPRISE, 6 Christchurch Terrace.
 SW4 RAILWAY, Clapham High Road.

